

THIS SURVEY DOES NOT CERTIFY OWNERSHIP OR EASEMENTS

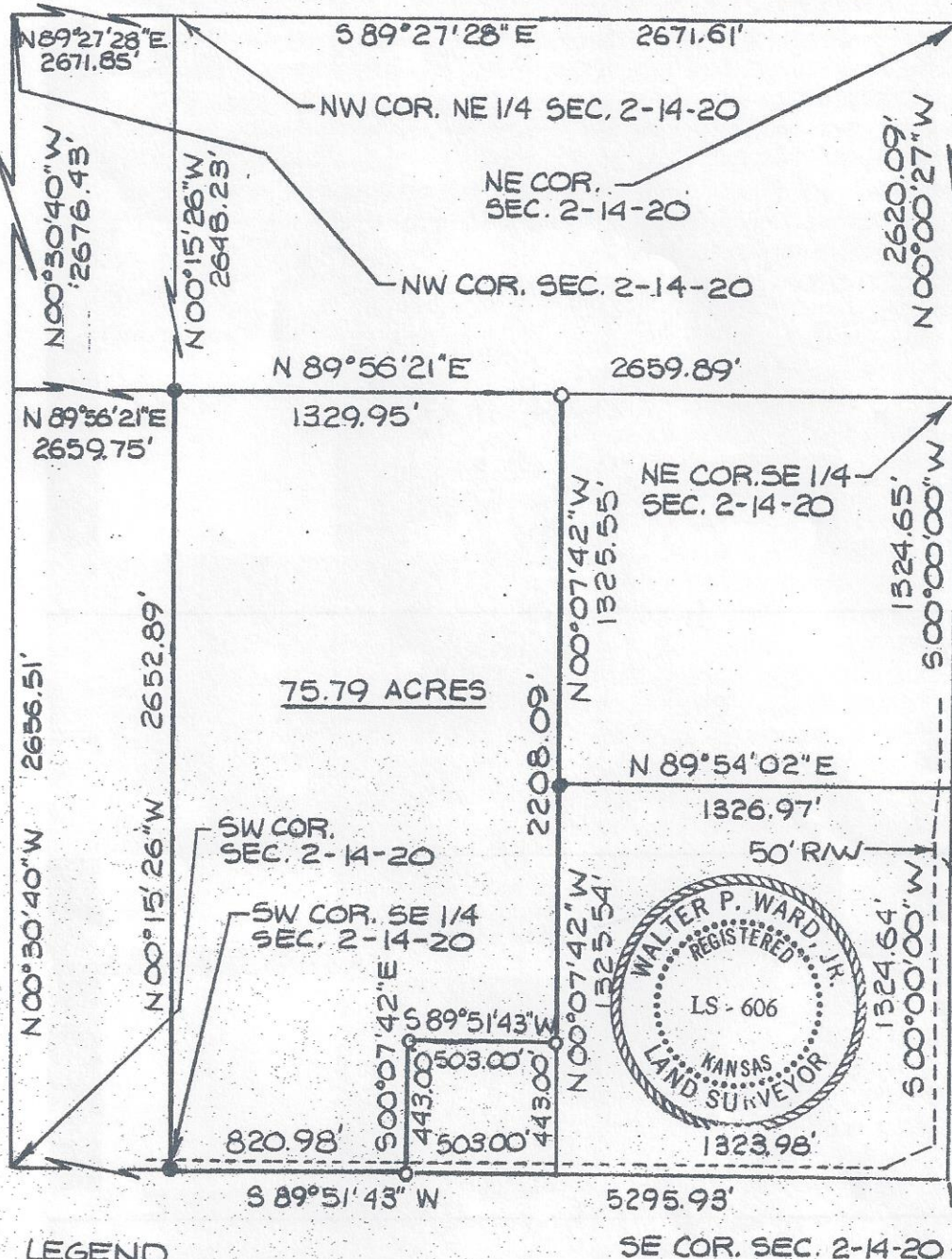

LEGEND

- BAR FOUND
- 1/2" X 24" BAR SET

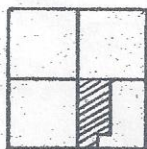

LOCATION MAP  
SEC. 2-14-20

SCALE: 1" = 500'

I certify this to be a true and correct copy of a survey made by me or under my direction on June 18, 1991, of the boundary of the West One Half (W 1/2) of the Southeast Quarter (SE 1/4) of Section 2, Township 14 South, Range 20 East of the Sixth Principal Meridian less the following described tract; Beginning at the Southeast Corner of the West One Half (W 1/2) of the Southeast Quarter (SE 1/4) of Section 2, Township 14 South, Range 20 East; thence North 433 feet; thence West 503 feet; thence South 433 feet; thence East to the place of beginning, containing 75.79 Acres, more or less, all in Douglas County, Kansas. Subject to Rights-of-way, Easements, and Restrictions of Record.