

LINE SURVEY

Beginning 32 Rods South of the Northeast Corner of the Northwest 1/4 of the Southwest 1/4 of Section 29-12-20, Douglas County, Kansas, thence West 5 Rods, thence North to the centerline of Locust Street, thence East 5 Rods to the centerline of 8th. Street, thence South to the point of beginning.

Field surveyed and corners located May 21, 1975

Robert E. Chamberlin
Robert E. Chamberlin
Kansas Surveyor No. 185

NE. Cor. of N.W. 1/4 of
S.W. 1/4 of Sect. 29-12-20

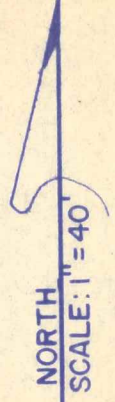
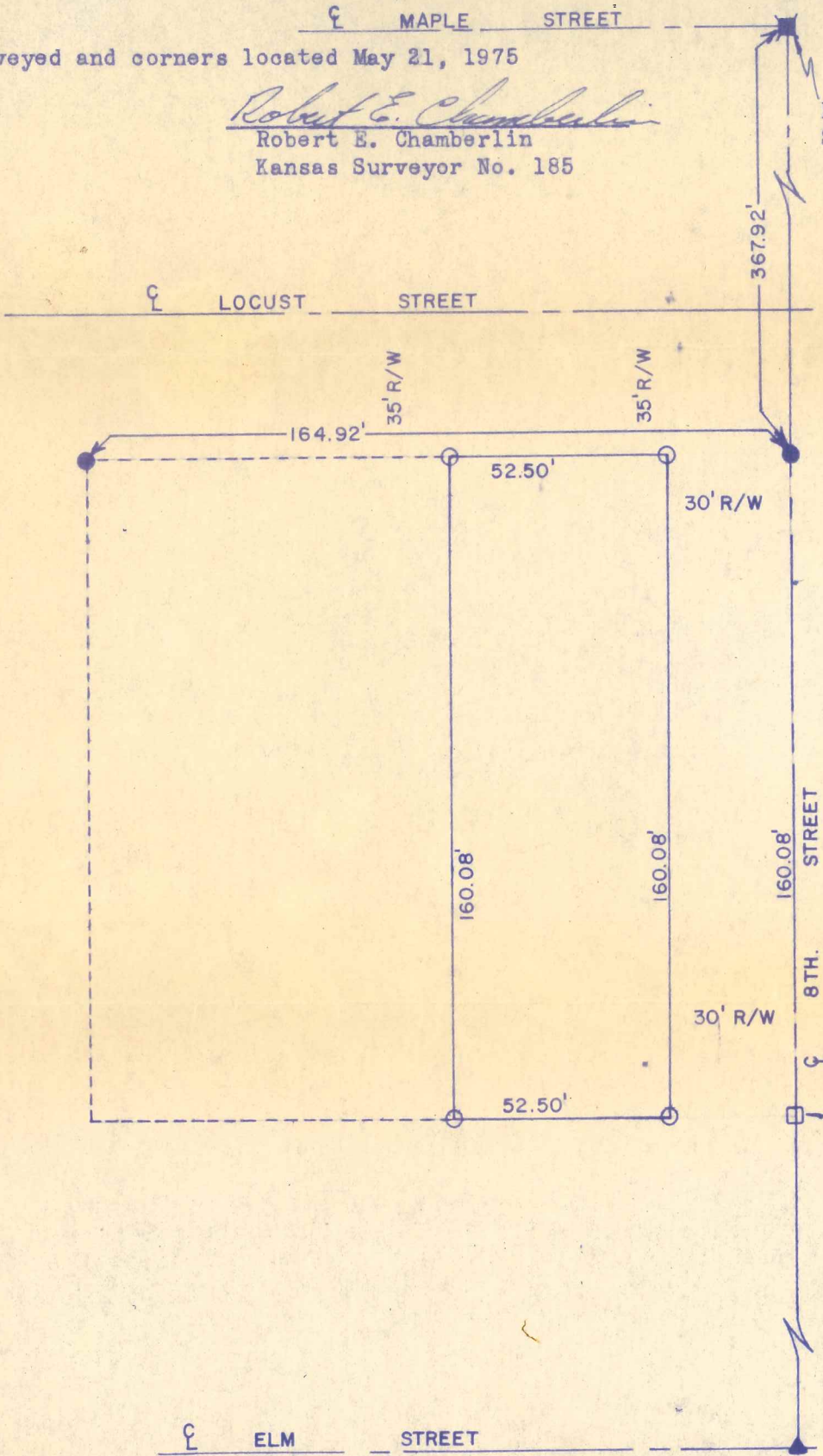

LEGEND

- = PIN SET
 - = PIN FOUND
 - = PK NAIL SET
 - ⊠ = PK & WASHER FOUND
 - ▲ = NAIL FOUND
- ← Point of Beginning

YOUNG & BROCKWAY, ENG.
715 E. 22ND 843-0503
LAWRENCE, KANSAS 66044

aw