

Soil Map

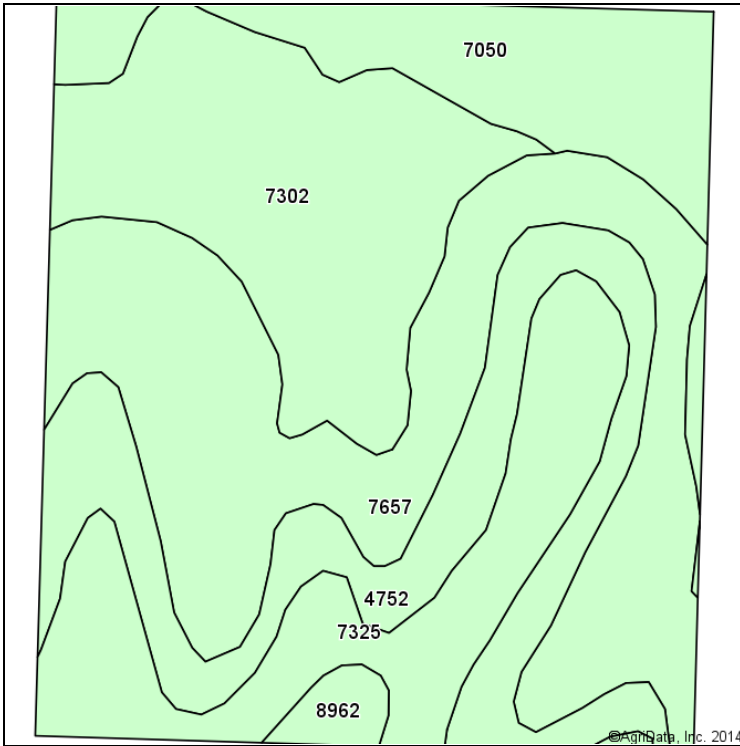

Soils data provided by USDA and NRCS.

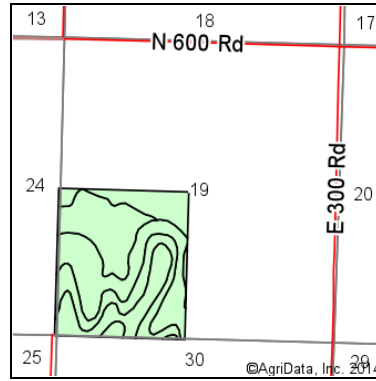

Soils Version

State: **Kansas**
 County: **Douglas**
 Location: **19-14S-18E**
 Township: **Marion**
 Acres: **140.58**

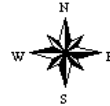

Maps Provided By:

 © AgriData, Inc. 2014 www.AgriDataInc.com

Area Symbol: KS045, Soil Area Version: 10											
Code	Soil Description	Acres	Percent of field	Non-Irr Class	Smooth bromegrass	Alfalfa hay	Corn	Grain sorghum	Soybeans	Winter wheat	Pasture
7657	Vinland-Martin complex, 7 to 15 percent slopes	42.95	30.6%	Ve	4	1	27	18	12	10	
7302	Martin silty clay loam, 3 to 7 percent slopes	31.00	22.1%	Ille	6	3	75	55	35	30	
4752	Sogn-Vinland complex, 3 to 25 percent slopes	24.42	17.4%	Vlle	1						
7325	Martin-Oska silty clay loams, 3 to 6 percent slopes	21.76	15.5%	Ille	3	3	69	61	34	32	2
7050	Kennebec silt loam, occasionally flooded	18.46	13.1%	llw			127		42		
8962	Woodson silt loam, 1 to 3 percent slopes	1.99	1.4%	lls							
Weighted Average					3.2	1.4	52.1	27.1	22.2	14.6	0.3

Field borders provided by Fam Service Agency as of 5/21/2008. Aerial photography provided by Aerial Photography Field Office.